



# 2025 Summer Camp Guide

girl scouts   
of montana  
and wyoming

*Registration Opens April 16<sup>th</sup>*





# Pack in the Memories at Girl Scout Summer Camp

This summer will be filled with new adventures, friendships, skills, and countless opportunities to create unforgettable memories!

Speaking of new, we're thrilled to introduce our new Camp Director, Harmony "Skippy" Moran!

Many of you may recognize her from past summers at camp. Now, as a full-time staff member at GSMW, she's incredibly excited to hang out with you all again this year.

Each year, we strive to create a supportive environment where

Girl Scouts can build courage, confidence, and character.

We've been working hard to make camp more accessible for everyone by introducing exciting new themes, revamping the layout, and offering badge work at select camps.

If you have any questions or concerns, please don't hesitate to reach out.

We're excited to make unforgettable memories and expand our horizons together.



Harmony "Skippy" Moran

Girl Scouts, Camp Director



# Our Camps



## Castle Rock | Butte, MT

Surrounded by aspen groves and rolling hills, Camp Castle Rock in the Little Basin Valley features a historic 1920s log lodge and modern amenities, including an updated amphitheater and cabins.

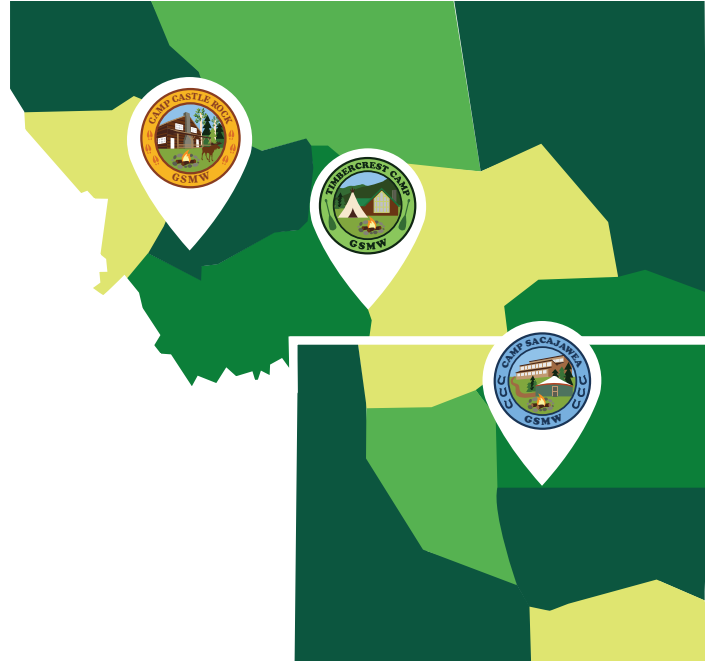

## Timbercrest | Red Lodge, MT

Timbercrest Camp, in the Beartooth Mountain Range foothills, spans 40 acres along Rock Creek. It features meadows, pine trees, boulders, rustic cabins, tipis, and historic facilities.



## Sacajawea | Casper, WY

Perched on 180 forested acres atop Casper Mountain, Camp Sacajawea has hosted campers since 1936. It's home to unique programs like Silver Spurs, inspiring young horseback riders.



## Camp Information

For detailed information about our camps, program offerings, accommodations, and more, please visit our website at [www.gsmw.org/camp](http://www.gsmw.org/camp) and review our Resident Camp Success Guide.

# Camp Traditions

## Pirate Day

Somehow the pirates keep finding us at camp, so come prepared with your best pirate disguise and be on the lookout for their silly antics!

## Campfire

The start and end of camp is honored around the campfire where campers sing songs, act out skits, and cherish their special memories from camp.

## Archery

A camp classic where campers get to practice their bow and arrow skills. Our inflatable archery allows for these skills to be practiced rain or shine!

## Golden Dustpan

Each day, campers come together to build character by maintaining clean and organized cabins. The cabin that demonstrates the highest level of care and cleanliness earns the Golden Dustpan as a reward.

## Gaga Ball

A camp favorite! This action-packed game gets the heart rate up while teaching strategy, fair play, and respect.

## Cookouts

Every week, weather and US Forest Service permitting, all GSMW campers get to cook a meal over an open fire.

## Spirit Stick

Protect your unit from the folly of the Tajar by finding the all-powerful Spirit Stick! Will your unit get the chance to hide it?

## Tie-Dye

We encourage every camper to bring a cotton t-shirt, pair of socks, or anything else they want to splash with color. New this year, campers will be able to **preorder a t-shirt during registration** and we'll have it ready at camp.

**New!**

## Happy Camper Kit!

**\$25**

Our kit contains a variety\* of fun and practical items for your Girl Scout to use at camp. Not only that, but they will be able to choose their own special Squishmallow™ once they arrive!

There are a limited amount of Happy Camper Kits available for purchase. Be sure to order your \$25 Happy Camper Kit during camp registration.



Coloring Book



Mystery Squishmallow



Fanny Pack



Water Bottle



Fidget Toy



Flashlight Keychain

*\*Design and color of items may vary.*





# Discover the Camp for You!

## Camper and Caregiver Readiness

Whether you are a first-time camper or an experienced adventurer, you'll find a Girl Scout summer camp session that's just right for you!

Read each question below and check the box next to your choice—when scoring your quiz results, camper and caregiver scores should be separate. There are no right or wrong answers, just be honest with yourself. We want to make sure that you have the best summer camp experience possible, and that starts with getting you into the right type of camp.

### Camper Quiz

- |   | Yes                      | Maybe                    | No                       |
|---|--------------------------|--------------------------|--------------------------|
| 1. Can you stay at a friend's without calling home?   | <input type="checkbox"/> | <input type="checkbox"/> | <input type="checkbox"/> |
| 2. Can you leave electronics at home for 3 days?  | <input type="checkbox"/> | <input type="checkbox"/> | <input type="checkbox"/> |
| 3. Can you share a living space with others?  | <input type="checkbox"/> | <input type="checkbox"/> | <input type="checkbox"/> |
| 4. Can you be away from home for 5 days?  | <input type="checkbox"/> | <input type="checkbox"/> | <input type="checkbox"/> |
| 5. Are you brave during thunderstorms, when you see a spider, or when you hear noises at night? | <input type="checkbox"/> | <input type="checkbox"/> | <input type="checkbox"/> |
| 6. Can you spend time away from your caregiver?   | <input type="checkbox"/> | <input type="checkbox"/> | <input type="checkbox"/> |
| 7. Can you comb your hair and brush your teeth without help?                                    | <input type="checkbox"/> | <input type="checkbox"/> | <input type="checkbox"/> |
| 8. Are you willing to try new foods that you haven't had before?                                | <input type="checkbox"/> | <input type="checkbox"/> | <input type="checkbox"/> |

Yes = 3 | Maybe = 2 | No = 1

Total Score \_\_\_\_\_

## Caregiver Quiz

	Yes	Maybe	No
1. Can you enjoy yourself when your child is at a friend's house for a sleepover?	<input type="checkbox"/>	<input type="checkbox"/>	<input type="checkbox"/>
2. Do you feel comfortable trusting your child to brush their own teeth and hair?	<input type="checkbox"/>	<input type="checkbox"/>	<input type="checkbox"/>
3. Are you willing to prepare your child for camp? (hearing noises, dealing with bugs, thunderstorms, etc.)	<input type="checkbox"/>	<input type="checkbox"/>	<input type="checkbox"/>
4. Do you think you'll be able to enjoy not having to clean up after your child?	<input type="checkbox"/>	<input type="checkbox"/>	<input type="checkbox"/>
5. Are you comfortable with your child getting dirty while playing outside?	<input type="checkbox"/>	<input type="checkbox"/>	<input type="checkbox"/>
6. Will you assist us in enforcing the no technology at camp rule?	<input type="checkbox"/>	<input type="checkbox"/>	<input type="checkbox"/>
7. Are you going to be able to go 5 days without seeing or talking to your child?	<input type="checkbox"/>	<input type="checkbox"/>	<input type="checkbox"/>
8. Many campers enjoy getting letters. Are you willing to drop off letters at check-in?	<input type="checkbox"/>	<input type="checkbox"/>	<input type="checkbox"/>
9. Are you willing to trust our trained staff to take care of your child while you are not around?	<input type="checkbox"/>	<input type="checkbox"/>	<input type="checkbox"/>
10. Do you feel as though your child will be able to enjoy the experiences camp offers? (new friends, different environment, etc.)	<input type="checkbox"/>	<input type="checkbox"/>	<input type="checkbox"/>

Yes = 3 | Maybe = 2 | No = 1

Total Score \_\_\_\_\_

## Quiz Results

Refer to the calendar on pages 16-17 for details on specific dates, prices, and locations of all of our camp offerings! Remember to score each quiz separately.

### 1-15 Points

Join us at a Weekend Camp!

### 15-19 Points

Join us at a Long Weekend or Short Week Camp!

### 20+ Points

Join us at a Week-Long Camp!





# Registration

## Camp Registration Dates

April 16, 2025	Camp Credit Earner Registration Begins
April 23, 2025	Early Bird Registration Begins
May 7, 2025	Full Price Registration Begins

**Please Note:** The date of our camp locations have changed. Timbercrest Camp and Camp Castle Rock have switched schedules. Be sure to check the new dates for each location.

## How to Register

When registration opens, please visit [www.gsmw.org/camp](http://www.gsmw.org/camp) to start the registration process. Camp registration, deposit payment, and submission of any required information will need to be done at this time. Further instructions, reminders, and confirmation details will be sent via email. If you need help with registration, please contact GSMW's Customer Care at 406-252-0488 or [customer care@gsmw.org](mailto:customer care@gsmw.org).

## Camp Refund Policy

If you need to cancel your camper's attendance, notify GSMW Customer Care as soon as possible so we can offer the spot to another camper. Please review the policies outlined below.

### *Week-Long & Short Week Camps*

If a camper needs to cancel due to a medical reason, a full refund will only be given with a family's written request, a doctor's note, and council approval. If a camper needs to cancel more than 2 weeks prior to camp, the \$50 deposit is non-refundable and the remaining camp fees may be applied to another camp session, if available, or may be refunded.

### *Weekend & Long Weekend Camps*

If a camper needs to cancel due to a medical reason, a full refund will only be given with a family/leader's written request, a doctor's note, and council approval. If a group needs to cancel more than 2 weeks prior to camp, there will be a \$50 cancellation fee applied, and the remaining balance will be refunded. Family Camp will incur a \$100 cancellation fee, and the remaining balance will be refunded.

**Please Note:** All refunds may take up to 4 weeks to process. Discounts and refunds will not be given for campers that show up late or leave early.



# Summer Camp Programs

*Explore the next few pages to discover our camp programs. Remember to use the camper quiz on page 5 when making your selection.*

*Then, refer to the calendar on pages 16-17 for details on specific dates, prices, and locations.*

## Extreme Exploration

**Grades 6-12 | \$500/\$525 | 5 Days**

This camp is curated for high adventure seekers! Join us at Camp Castle Rock for a week full of adventures including ziplining, floating the Madison River, bouldering, and exploring Lewis and Clark Caverns. Timbercrest Camp also offers a great week of adventure including outdoor rock climbing, rafting the Stillwater River, horseback riding, and making friends with animals at the Yellowstone Wildlife Sanctuary. **Please note: If a camper weighs over 200 lbs, the activities may be limited.**

## Mountain Expedition

**Grades 4-8 | \$500/\$525 | 5 Days**

Looking for a week full of expeditions? Look no further! At Camp Castle Rock campers will go bouldering, horseback riding, and explore the Lewis and Clark Caverns. Come to Timbercrest Camp to raft down the Stillwater River, go horse back riding, and make friends with animals at the Yellowstone Wildlife Sanctuary. When at camp, campers will be able to go for a hike, relax in hammocks, and learn survival skills. **Please note: If a camper weighs over 200 lbs, the activities may be limited.**

*\*Theme offered as a Short Week option - dates and locations can be found on pages 16-17.*

## Super Sleuths

**Grades 2-6 | \$375/\$400 | 5 Days\* | **

Help! There's a bandit loose at camp! Join us for disguise making, finger printing, and a top-secret mission. Can you help us solve the mystery before the week is over? The Casper Police will make an appearance at Camp Sacajawea to help us investigate even further. They will teach campers how to read a tread print, work a crime scene, and how the K9 unit works.

## Survival Scientists

**Grades 2-8 | \$375/\$400 | 5 Days\* | **

Harness the power of science to sharpen your survival skills! Campers will discover how chemical reactions can help build fires and purify water, dive into earth science to create the ultimate survival shelter, and explore signs of wildlife all around them. Get ready to become a master of survival.

## Artistic Adventures

**Grades 2-12 | \$375/\$400 | 5 Days\* | **

Get ready to unleash your creativity like never before! Join us for an inspiring adventure where art meets the great outdoors. Campers will dive into unique artistic expressions that connect them with the beauty of nature. From leaf printing to nature sketching and pine needle painting, there's a world of creativity waiting for you!

## Granny Getaway

**Grades 6-12 | \$375/\$400 | 5 Days\* | **

Come retire to a week of relaxation, baking, word searches, and crafting. Campers will take things slow, starting with a delightful sleep-in, followed by cozy moments with a book or puzzle. They will hone their granny skills by baking, learning to crochet, and spreading joy to the younger generations. Join us for a wonderfully laid-back week!



## Mining Mania

**Grades 4-8 | \$500/\$525 | 5 Days**

Come explore what's beneath the Earth's surface in Butte, MT! Enjoy a day exploring museums full of mining history and beautiful minerals. Mine sapphires, make geode jewelry, explore a once active mine shaft, and learn all about rocks, gems, and minerals! This week is full of exploring and learning all about mining and minerals.

## Silver Spurs

**Grades 2-12 | \$500/\$525 | 5 Days**

We are thrilled to announce our new partnership with C Bracket Horse Barn at Camp Sacajawea! Get ready for an amazing week of learning to ride horses or take existing skills to the next level. Not only will you saddle up and ride, but you'll also dive into the world of equine behavior and essential care.

Experience the thrill of building confidence as you lead, groom, and ride! Plus, enjoy a variety of barn-based activities, from equine education to hands-on horse chores and groundwork training. Saddle up for an unforgettable journey filled with laughter, learning, and lots of hoofprints!



## A Day in the Life of a Camper

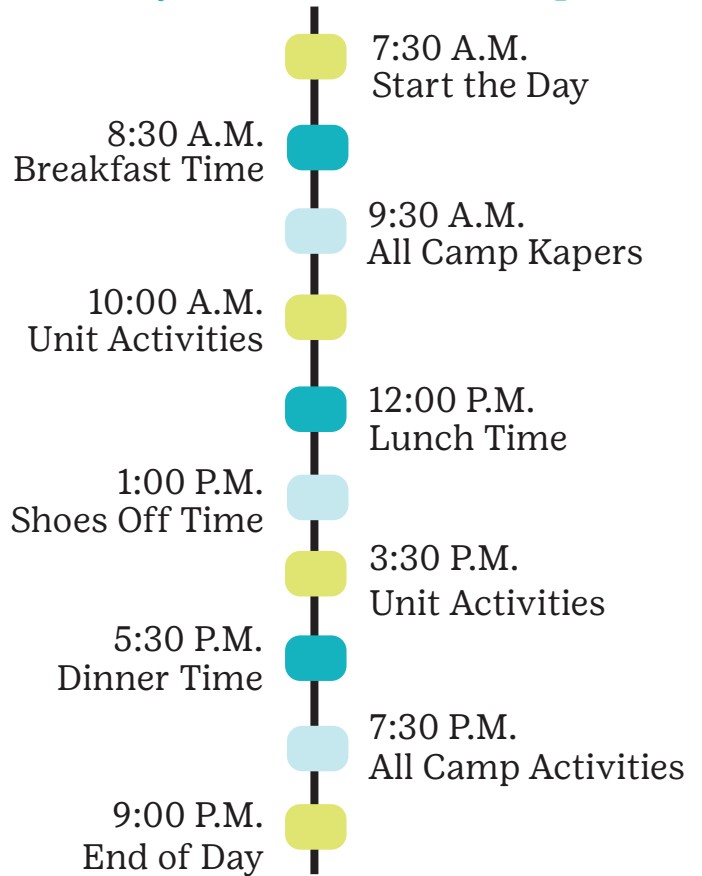

# Summer Camp Programs

## Troop Camp

**Grades 2-12 & Adults**

**\$150/\$175 | 3 Days | **

Get ready to bring it back to the basics and celebrate the amazing spirit of Girl Scouting! Dive into the rich history of Girl Scouting with us through traditional crafts, timeless games, and unforgettable songs. Every moment is a chance to create lasting memories—what will be your favorites? Don't forget to bring your own SWAPs to share at the end of camp or join us in crafting some new ones together!

**Please Note:** Troops must have two registered Girl Scout volunteers with approved background checks and meet GSUSA's required adult-to-girl ratios. All registrants will pay the same fees. Adults are expected to actively participate in activities and supervise their Troop's campers. Due to Girl Scout Safety Regulations, adults and campers will not be able to sleep in the same cabin.

---

## GO Camp

**Grades K-8 & Adults**

**\$150/\$175 | 3 Days**

Join us for a laid-back weekend camp where campers can enjoy traditional activities and ceremonies alongside their favorite female adult. Whether it's mom, auntie, grandma, or a special family friend! Spend two fun-filled nights at Girl Scout camp and choose the activities you're most excited to try together.

This is a fantastic chance for adults to escape the hustle and bustle of everyday life and focus on creating lasting memories with their Girl Scout. Explore scenic hikes, craft unique keepsakes, or stay up late stargazing and discovering the wonders of the universe. New outdoor adventures and creative opportunities are waiting for you. Pack in the memories with your favorite female role model!

---

## Family Weekend Camp

**Grades K-12 & Adults**

**\$400 Per Cabin | 3 Days**

Join us at Timbercrest Camp for an unforgettable Nature Adventure Family Camp, a unique collaboration between GSMW and the Montana Audubon Center, where the magic of nature and the bonds of family come together in perfect harmony. Nestled in the heart of pristine wilderness, this immersive experience promises a journey of discovery, adventure, and togetherness that will leave lasting memories for all. Don't miss out on a weekend full of family fun and camping traditions such as hiking, songs, and s'mores around the campfire. Bring the whole family, including dad, brother, grandpa, and all your other loved ones, regardless of gender!

**Please Note:** A "family" must include at least one Girl Scout and one registered Girl Scout adult volunteer with an approved background check. Girls in grades K-12 are required to register as members of Girl Scouts. Registration is per cabin, which holds up to four people.

---





## Long Weekend Camp

Grades K-8 & Adults

\$250/\$275 | 4 Days

Join us for a dynamic four-day camp experience designed for kids and female adults alike! Our program puts children first, offering them an action-packed schedule filled with fun and engaging activities while adults focus on training surrounding the Girl Scout experience.

Throughout the day, kids will dive into a variety of exciting activities, including arts and crafts, nature exploration, and team-building games. They'll make new friends, discover new interests, and create lasting memories!

At the same time, adults can participate in training sessions geared around the Girl Scout experience. Youth Mental Health First Aid will be one of our activities together. Outdoor cooking and survival skills will be offered as well as chances to network. The latter activities will be dependent on the group's overall goals.

In the evenings, everyone comes together for an all-camp activity, where you can share stories and experiences, making connections that last beyond camp.

**Please Note:** GO Campers and Long Weekend Campers must be accompanied by a female adult companion who is a registered Girl Scout volunteer with an approved background check, registered for the camp, and 18 years old or older. All registrants will pay the same fees. Adults are expected to actively participate in activities. Due to Girl Scout Safety Regulations, adults and campers will not be able to sleep in the same cabin.





# Cadette, Senior, and Ambassador

*Calling all Cadette, Senior, and Ambassador (CSA) Girl Scouts seeking a unique experience beyond traditional residential camp!*

*Check out these exciting programs tailored just for you.*

---

## Swim, Splash, Sail

**Grades 7-12 | \$400/\$425 | 5 Days**

Beginning sailors will learn sailing basics, water safety, and rescue techniques. Campers will sail each day and spend half their time at the waterfront swimming, paddleboarding, and playing in the water. Returning campers are welcome! Check-in will be at 4pm on August 3rd and check-out will be at 6pm on August 7th.

---

## Bikes, Boats, and Big Skies New!

**Grades 7-12 | \$400/\$425 | 5 Days**

Get ready for a week packed with outdoor excitement as we explore Montana's wild beauty with two wheels and two paddles!

From cruising through breathtaking landscapes to paddling down the Missouri River and epic waterpark thrills, this camp offers a unique blend of activities for every adventure lover.

We'll be tent camping throughout the week, and campers should come prepared with their own bike for the biking excursions. Whether you're a seasoned cyclist, an avid paddler, or just someone looking for a fun outdoor escape, this week is designed to deliver adrenaline, relaxation, and memories to last a lifetime. After registration a phone interview will be conducted with our facilitators.

---

## Glacier National Park Service

**Grades 6-12 | \$175/\$200 | 4 Days**

Take action this summer and earn the National Park Service Resource Stewardship and Glacier Park Girl Scout Ranger patches.

To earn both patches, girls will perform a total of 15 hours of service and citizen science observations. Campers will work alongside Glacier National Park staff, performing service projects that may include removal of non-native plants, counting huckleberries, or painting historic structures.

During non-service hours, girls will hike, splash, attend ranger talks, and learn essential camping skills. Campers will sleep in tents and units will take turns cooking outdoor meals.

Families are responsible for transporting their campers to Glacier National Park near West Glacier. A few weeks before Glacier Camp, you will receive a confirmation letter with directions to the campground, a park entrance pass, and a packing list.

Transportation will be provided within the park. Contact us if you require any camping gear, we may be able to help!

---





# Specialty Programs



## Yellowstone National Park Exploration

**Grades 6-12 | \$350/\$375 | 4 Days**

Travel deep below the bubbling surface into the mysterious geology and history of Yellowstone Park.

Join GSMW and the wonderfully inspirational park rangers of Yellowstone National Park for an immersive outdoor program steeped in science, art, and history. Side-by-side with our dedicated park rangers, participants will provide service to the park and earn their Girl Scout Resource Stewardship patch from the National Park Service.

Spend four days in the park conducting citizen science observations while learning about the incredibly powerful geology and history of the park. Campers will spend each day outdoors no matter the weather! They will live in a dormitory setting and help prepare meals together. All campers will meet in Livingston, MT at noon on the first and last days of the program. Transportation in the park will be provided.



Location	Date	Grade	Program Theme	Early Bird/Regular
Near Helena, MT	July 6-10	7-12	Bikes, Boats, and Big Skies	\$400/\$425
Canyon Ferry Lake, MT	August 3-7	7-12	Swim, Splash, Sail	\$400/\$425
Glacier National Park	August 11-14	6-12	Glacier Service Program	\$175/\$200
Yellowstone National Park	October 16-19	6-12	Yellowstone Park Exploration	\$350/\$375



# Summer Camp Leadership Programs

## Girl Scout Leadership

Designed to help participants embody Girl Scout leadership, Camp Aides, CITs, and Junior Counselors will develop leadership skills by fostering an inclusive community, leading games, songs, and activities, facilitating group discussions, and managing peer relationships.

Participants in the leadership program will enjoy a behind-the-scenes look at the exciting aspects of GSMW's summer camps. At the end of the program, Camp Aides, CITs, and Junior Counselors will receive certificates of completion, which are valuable additions to resumes and college applications.

To enhance our leadership camps, we will offer this program during select weeks, allowing campers to engage in the Leadership Programs alongside their peers. As we know, learning is most effective in a collaborative environment.

## Qualifications

We are looking for Seniors and Ambassadors who demonstrate:

- ☐ Strong interpersonal skills and the ability to collaborate effectively
- ☐ A genuine desire to serve as a role model for younger Girl Scouts
- ☐ High energy and enthusiasm
- ☐ A passion for the outdoors
- ☐ A strong work ethic and commitment to responsibilities
- ☐ Maturity and a sense of responsibility

---

*Refer to the program calendar on pages 16-17 for specific dates, prices, and locations.*

---





## *Explore the Summer Camp Leadership Program Roles we have to offer below.*

### **Camp Aide**

This program is available to any Girl Scout entering 9th grade or higher in the fall of 2025. Camp Aides will spend their days working with campers, assisting staff, leading songs and games, and developing important leadership skills. Participants will help facilitate programs while receiving valuable guidance and feedback from counselors and directors.

### **Counselor-In-Training (CIT)**

**CIT I:** Following your Camp Aide experience, learn the importance of lesson planning, behavior management, and camping skills. After an initial training session with a member of the Leadership Staff, CIT I participants will implement their lessons with their assigned unit.

**CIT II:** This unique leadership opportunity is open to Girl Scouts who have completed the CIT I program. In CIT II, campers will work closely with one of our Leadership Staff Members to explore the camp leadership experience in greater depth. They will also lead songs and games while creating more detailed activities for their assigned camp unit.

### **Junior Counselors**

Campers who are passionate about camp and/or interested in camp employment become a Junior Counselor at GSMW summer camp.

Junior Counselors will assist in facilitating a week of camp activities. This program is open to those entering 11th or 12th grade who have completed both CIT I and II. It's an excellent opportunity to prepare for a Camp Counselor role after high school! Junior Counselors are encouraged to participate in multiple weeks of the program.





# Camp Session Calendar



	Location	Date	Grade	Program Theme	Early Bird/Regular
Full Week	Castle Rock	June 8-13	2-6	Survival Scientists	\$375/\$400
			4-8	Mountain Expedition	\$500/\$525
			6-12	Mining Mania	\$500/\$525
Full Week	Castle Rock	June 15-20	2-6	Super Sleuths	\$375/\$400
			4-8	Mining Mania	\$500/\$525
			6-12	Extreme Exploration	\$500/\$525
			9-12	Leadership Programs	\$350/\$375
Short Week	Castle Rock	June 22-25	2-6	Artistic Adventures	\$250/\$275
			4-8	Survival Scientists	\$250/\$275
			6-12	Granny Getaway	\$250/\$275
Weekend	Castle Rock	June 20-22	2-12	Troop Camp	\$150/\$175
		June 26-29	K-8	Long Weekend	\$250/\$275



Full Week	Timbercrest	July 6-11	2-6	Survival Scientists	\$375/\$400
			4-8	Artistic Adventures	\$375/\$400
			6-12	Extreme Exploration	\$500/\$525
Full Week	Timbercrest	July 13-18	2-6	Artistic Adventures	\$375/\$400
			4-8	Mountain Expedition	\$500/\$525
			6-12	Granny Getaway	\$375/\$400
			9-12	Leadership Programs	\$350/\$375
Short Week	Timbercrest	July 20-23	2-6	Super Sleuths	\$250/\$275
			4-8	Survival Scientists	\$250/\$275
			6-12	Artistic Adventures	\$250/\$275
Weekend	Timbercrest	July 11-13	2-12	Troop Camp	\$150/\$175
		July 18-20	K-12	Family Camp	\$400 Per Cabin
		July 24-27	K-8	Long Weekend	\$250/\$275
Full Week	Sacajawea	August 3-8	2-12	Silver Spurs	\$500/\$525
			2-6	Super Sleuths	\$375/\$400
			4-8	Artistic Adventures	\$375/\$400
	Full Week	Sacajawea	August 10-15	2-12	Silver Spurs
4-8				Survival Scientists	\$375/\$400
6-12				Granny Getaway	\$375/\$400
9-12				Leadership Programs	\$350/\$375
Weekend	Sacajawea	Jul 31-Aug 3	K-8	Long Weekend	\$250/\$275
		August 8-10	2-12	Troop	\$150/\$175
		August 15-17	K-8	GO Camp	\$150/\$175
CSA Specialty	Near Helena, MT	July 6-10	7-12	Bikes, Boats, and Big Skies	\$400/\$425
	Canyon Ferry Lake, MT	August 3-7	7-12	Swim, Splash, Sail	\$400/\$425
	Glacier National Park	August 11-14	6-12	Glacier Service Program	\$175/\$200
	Yellowstone National Park	October 16-19	6-12	Yellowstone Park Exploration	\$350/\$375

# Packing for Camp

Use the list below as a starting point for your packing. Try to find the hidden items in the word search below as you pack your bag!

C	S	T	W	B	U	G	S	P	R	A	Y	W	O	D
C	L	H	W	A	S	R	A	I	N	C	O	A	T	S
C	K	O	O	C	T	H	P	I	Z	T	S	S	Q	L
P	T	S	S	W	O	E	A	A	E	H	O	H	B	E
S	O	D	W	E	E	N	R	M	N	A	C	C	S	E
H	O	E	F	E	D	R	D	B	P	T	K	L	U	P
A	T	O	L	B	A	T	S	I	O	O	S	O	N	I
I	H	D	A	O	P	T	O	H	T	T	O	T	S	N
R	B	O	S	D	A	S	S	E	O	I	T	H	C	G
B	R	R	H	Y	J	I	H	H	D	E	O	L	R	B
R	U	A	L	W	A	N	P	O	I	S	S	N	E	A
U	S	N	I	A	M	Z	J	M	R	R	H	D	E	G
S	H	T	G	S	A	A	F	W	L	T	T	O	N	R
H	X	U	H	H	S	U	N	G	L	A	S	S	E	S
G	Z	C	T	T	O	O	T	H	P	A	S	T	E	S

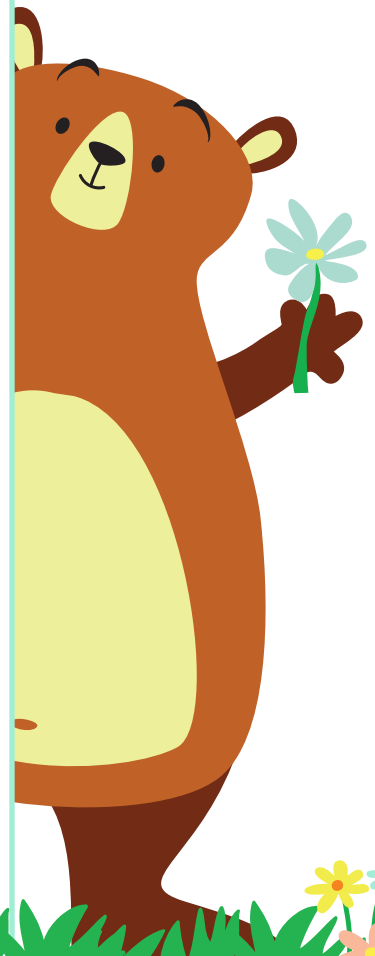

Find These Words!

closedtoedshoes

showershoes

waterbottle

hairbrush

deodorant

toothpaste

bugspray

flashlight

washcloth

bodywash

conditioner

shampoo

sunscreen

sleepingbag

toothbrush

sunglasses

pajamas

tshirts

sweatshirt

raincoat

pants

shorts

hat

socks





# Frequently Asked Questions

For more in-depth information, visit our website and review our new Resident Camp Success Guide.

## My camper has a special accommodation, how can I tell camp staff?

We want all of our campers to have the most successful week at camp. If your camper has any dietary restrictions, learning differences, health needs, or need for accommodations, please contact us (at least two weeks before camp) at [customercare@gsmw.org](mailto:customercare@gsmw.org). Together, we can discuss your camper's needs to determine the best course of action to ensure a safe and successful camp experience.

## How can I contact my camper while they are at camp?

Campers LOVE to get mail! Given the lengths and locations of camps, mailed letters will not be delivered to camp in time. Instead, caregivers can bring a letter or batch of letters to check-in. Give the letters to our camp staff at the check-in table so camp staff can deliver these letters throughout the week. Please keep messages upbeat and supportive.

Phones are NOT permitted at camp. Electronics detract from the camp experience. We want kids to unplug from technology and tune into the present experience. It's difficult to become fully engaged in the world around them when they are tied to their electronics and life at home. A camper cannot benefit from the experience of being independent and away from home if they are retreating to their bunk to text home. We have counselors that are trained to work with campers to help them with homesickness and other issues. If there is an emergency, camp may be reached at 406-252-0488 or 406-743-9329.

## Payment Options

There are several ways to pay for summer camp:

- Earn up to \$400 in Camp Credits through Cookie Sales.
  - Sell 800 packages to earn \$150
  - Sell 1,000 packages to earn \$250
  - You may then combine your earnings to get \$400 total in Camp Credit.
- Girl Scout Reward Cards - these can also be used to pay for Happy Camper Kits.
  - Contact [shop@gsmw.org](mailto:shop@gsmw.org) or call 406-252-0488 to process.
- Earn money, with Troop agreement, through our Fall Product and Cookie Programs.
- After participating in the Fall Product and Cookie Programs, apply for additional money-earning opportunities. Contact GSMW for more information.
- Save allowance or other non-Girl Scout earnings.

## When do camps start and end?

Weeklong Camps: Check-in on Sunday 3:00-4:30pm / Check-out on Friday 10:00-11:00am

Short Week Camps: Check-in on Sunday 3:00-4:30pm / Check-out on Wednesday 2:00-3:00pm

Weekend Camps: Check-in on Friday 6:00-7:00pm / Check-out on Sunday 9:00am

Long Weekend Camps: Check-in on Thursday 10:00-11:00am / Check-out on Sunday 10:00am

**Please Note:** Exact check-in and check-out times can be found in your confirmation packet.

## Why don't adults sleep in cabins with campers?

Campers can make new bonds with their peers and gain independence when they sleep in separate quarters from their caregivers. Unrelated adults and campers/girls should never be alone together. Therefore, GSMW requires separate sleeping quarters for adults and campers. All adults attending camp must be registered Girl Scout volunteers with an approved background check.

## Where can I find my confirmation packet?

Confirmation packets can be found at [www.gsmw.org/camp](http://www.gsmw.org/camp) and in the UltraCamp document center. A hard copy can be printed upon request. Please send requests to [customercare@gsmw.org](mailto:customercare@gsmw.org) at least two weeks in advance of camp attendance.

2303 Grand Avenue  
Billings, MT 59102  
406-252-0488 | [www.gsmw.org](http://www.gsmw.org)  
[customercare@gsmw.org](mailto:customercare@gsmw.org)

## 2025 Camp Pre-Orders

Get your Girl Scout ready for camp by pre-ordering their essentials when registering for camp!

**Please Note:** All items are only available by pre-order and will be delivered to your camper upon arrival at camp.

\$25



Happy Camper Kit | \$25

\$35



Summer Camp Hoodie  
Youth \$32 | Adult \$35

\$10



White Shirt for Tie Dye  
Youth and Adult \$10

## Earn \$400 in Camp Credits through the Girl Scout Cookie Program!

- ☐ Sell 800+ packages to earn \$150
- ☐ Sell 1,000+ packages to earn an added \$250

